

Unable to attend?

I am unable to attend but would still like to make a donation of £_____ to support the work of Phyllis Tuckwell Hospice.

The payment options are overleaf (it's the same form for ticket sales.) **Please complete the payment options and then your details below. We would be grateful if you could also fill in the Gift Aid declaration below so we can make the most of your gift.**

Title: _____ First name: _____ Surname: _____

Home Address: _____ Postcode: _____

Tel no: _____ Email: _____

Gift Aid declaration (For non-attending donations only, we cannot claim Gift Aid on ticket sales.)



Using Gift Aid means that for every pound you donate, we will get an extra 25p for each tax year that is from the HM Revenue & Customs without any additional cost to you. To qualify for Gift Aid, you must pay an amount of income tax and/or capital gains at least equal to the tax that the Hospice reclaims on your donations for that tax year.

I want all donations I have made for the four years prior to this declaration and all future donations to be treated as Gift Aid until further notice.

Signature: _____ Date: _____

Data Protection

Under the terms of the Data Protection Act, Phyllis Tuckwell Hospice will retain and use the data you have provided for administrative purposes and to inform you of its fundraising and other activities. We hope you will want to remain in touch with our work, but if you would prefer not to receive future communication from the Hospice, please tick this box.

Why we need you

Phyllis Tuckwell Hospice cares for patients and their families affected by terminal illnesses in West Surrey and North East Hampshire. Less than 16% of our costs are covered by the NHS which means we have to fundraise well over £10,000 every day to keep our full range of services open.

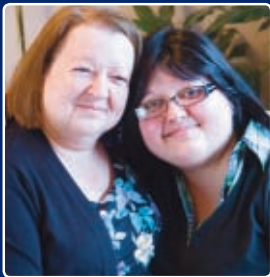

By supporting our Strictly Dancing night you are playing your part in our vision to be able to provide our patients with a choice about where they receive their care. Many patients and their families, like Lianne and her mum Carole (left), would prefer to be at home and, with your support, we can continue to grow our team of specialists, who are able to care for patients and their families in their own homes. For more information on our Hospice Care at Home appeal please visit www.pth.org.uk/HCAH.

Thank you for your support.

Please join us on [facebook](#) [twitter](#)

For office use only Date: _____ Trans No: _____ Nom Code: 4424

Name: _____ Amount: _____ Ack: _____



Please complete and return this form with your payment to Phyllis Tuckwell Hospice, Waverley Lane, Farnham, Surrey GU9 8BL



Design and print by The PD Group - www.thepdgroup.com

Strictly Dancing

featuring Anton Du Beke & Erin Boag



Phyllis
Tuckwell
Hospice



Live music by
Lance Ellington
as seen on
**BBC's Strictly
Come Dancing**
and band
Premier Cru

**Friday 20 May 2011,
Lakeside Country Club, Frimley – 7.30pm**

Hosted by **Willie Thorne** – snooker's "Mr Maximum"
and former Strictly Come Dancing contestant

Tickets: £25 each

LIMITED DANCE FLOOR SEATS: £35

LIMITED FRONT ROW SEATS: £30

Limited seats include a drinks reception and early entrance.
(Only available by phone on 01252 729446)

All ages and abilities welcome! No dance partners necessary.

Supported by



and



Photos by Greg King



As Strictly Come Dancing fever has yet again recently gripped the nation we are thrilled to have two of its most popular stars Anton Du Beke and Erin Boag join us for an evening of music and dancing in aid of the Hospice.

We are also excited to be joined by Lance Ellington, singer on hit BBC show Strictly Come Dancing, and experienced band Premier Cru who will be performing for us on the night. We are pleased to welcome Willie Thorne as our host for the evening. He will be encouraging you to get on your feet to dance and take your chances with our raffle and auction!

The night...

- 3 dance cabaret by Strictly Come Dancing favourites Anton Du Beke and Erin Boag
- Photograph signing with Anton and Erin (time limited)
- Ballroom and Latin lesson (optional) led by Aldershot based Angela's School of Dancing
- Dazzling dance performances by Oxford University Dancesport Club
- Raffle and Auction
- Snack food available to purchase between 7pm – 10pm
- Bars open until midnight

(Please note: Guests are not permitted to bring refreshments of any kind, including water into the auditorium.)



Lakeside Country Club, Wharf Road, Frimley Green, GU16 6PT



Phyllis Tuckwell Hospice is extremely grateful to Bob Potter OBE for kindly allowing us to hold this special event at his renowned venue for the third year running. It is only through his generosity in donating this special venue, that we have been able to put on this very popular night and raise thousands of pounds to support our patients and their families.

Lakeside Country Club was established in 1972 and is renowned as one of the UK's top venues for international cabaret, dinner and dancing, attracting audiences from all over the world. www.lakesidecomplex.com

We are grateful to **Angela's School of Dancing** for leading the lessons at this event. www.angelaschoolofdancing.co.uk

We are also excited to welcome **Oxford University's Dancesport Club** to perform – who are the most successful university dancesport team in the country. www.oudancesport.co.uk

Book by post using this form, online at www.pth.org.uk or by telephone on 01252 729446
Phyllis Tuckwell Hospice, Waverley Lane, Farnham, Surrey GU9 8BL Reg No. 264501

Booking form

Tickets can also be bought online at www.pth.org.uk or from any of our 13 Hospice shops.

Title: _____ First name: _____ Surname: _____

Home address: _____

Postcode: _____

Tel no: _____ Email: _____

Quantity of tickets at £25 each required: _____ (Ticket sales are non-refundable)

Limited Dance-floor seats (£35) and Front Row seats (£30) can only be booked by phone, please call 01252 729446. Book early to avoid disappointment!

How did you hear about this event?

Newspaper Radio Hospice website Newsletter Word of mouth

Other: _____

The Hospice holds a variety of events each year – please indicate the type(s) of events you would like to hear about.

Walking Running Cycling Dancing Concert Golf

Please complete the following for both booking tickets and also for donations in place of attending (please see 'Unable to attend?' overleaf).

1. I enclose a cheque for £ _____ (made payable to Phyllis Tuckwell Hospice)

2. Please debit £ _____ from my: Visa MasterCard Delta Maestro/Debit

My card details are as follows:

Name _____ Card number _____

3 digit security code _____ Maestro/Debit issue number _____ Valid from __/__/__ to __/__/__

Signature _____ Date __/__/__

Please note: Photographs will be taken at this event and used for publicity purposes.

Unable to Attend? Please see overleaf ▶